HERMIE, THE HERMIT CRAB

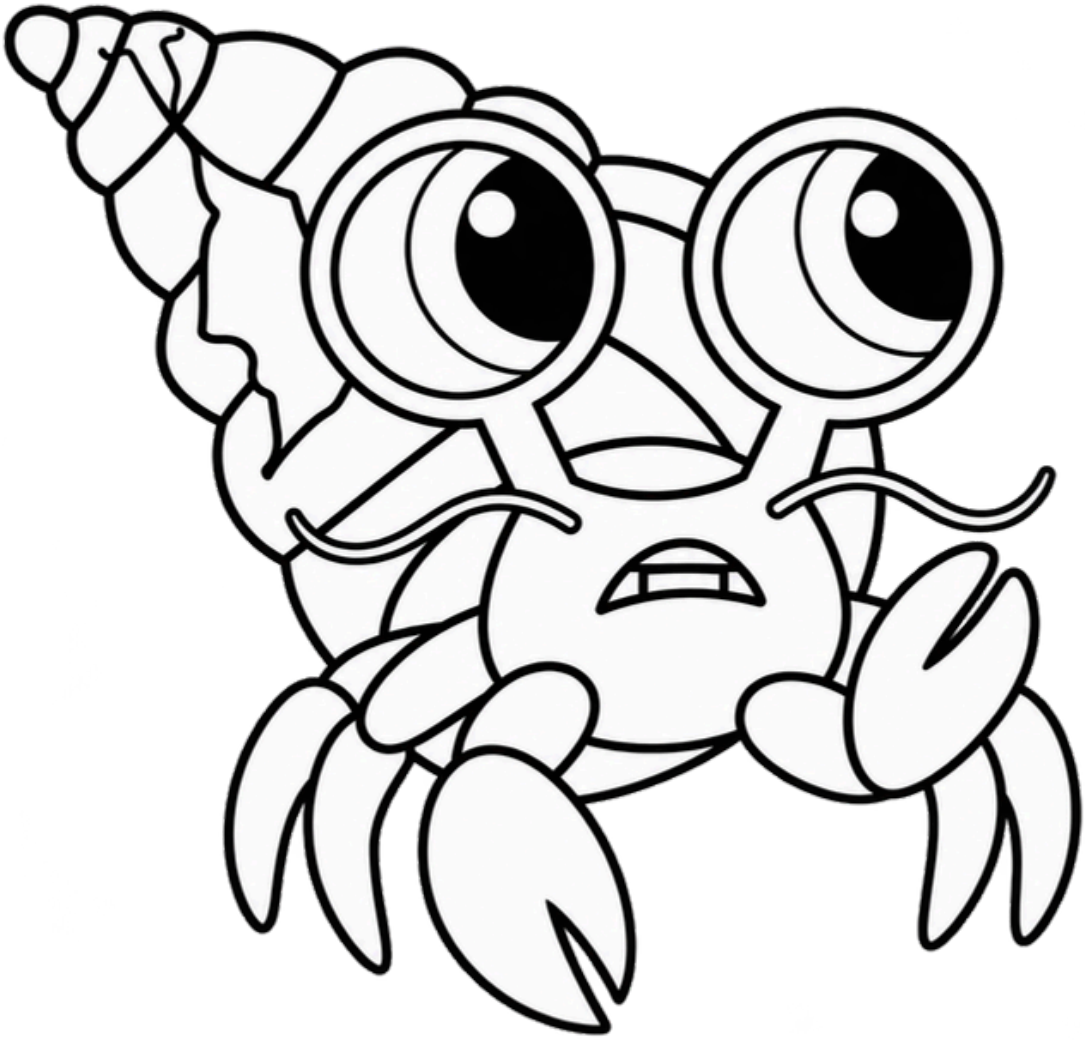

BUBBLE BUDDIES BAY